

# FAIRER FUTURES FOR DONCASTER RESIDENTS



## Introduction

In response to the pressing challenges faced by many Doncaster residents, the Fairness and Wellbeing Commission was established with a resolute purpose - to identify and address issues related to social and economic inequalities while promoting overall well-being in our city. As a collective endeavour, the Commission has embarked on an exploration of data, evidence and insight to create a fairer and more equitable community that thrives on unity and progress.

## Commission Structure

Chaired by Dame Rosie Winterton, the Commission has 17 permanent members from across Team Doncaster, Voluntary, Faith, Academic and Frontline organisations

Guest attendees are invited to individual meetings as subject matter experts on the topic being discussed.

The Chair of the Health and Well Being Board and Chair of the Overview and Scrutiny Management Committee; act as observers on the commission.

## Purpose & Scope



Lobby & advocate



Explore data, insight & evidence

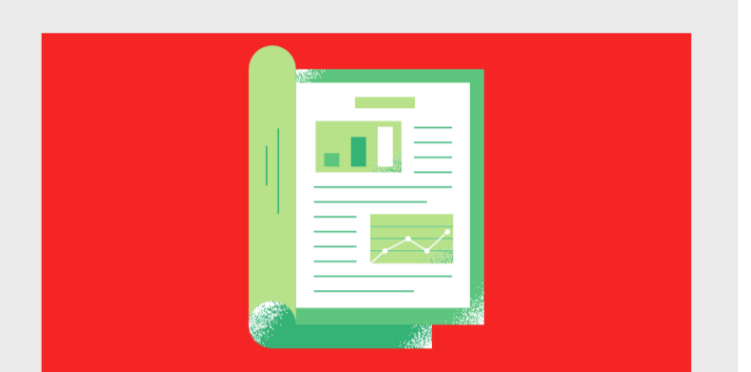

Produce a public commission report

## Context

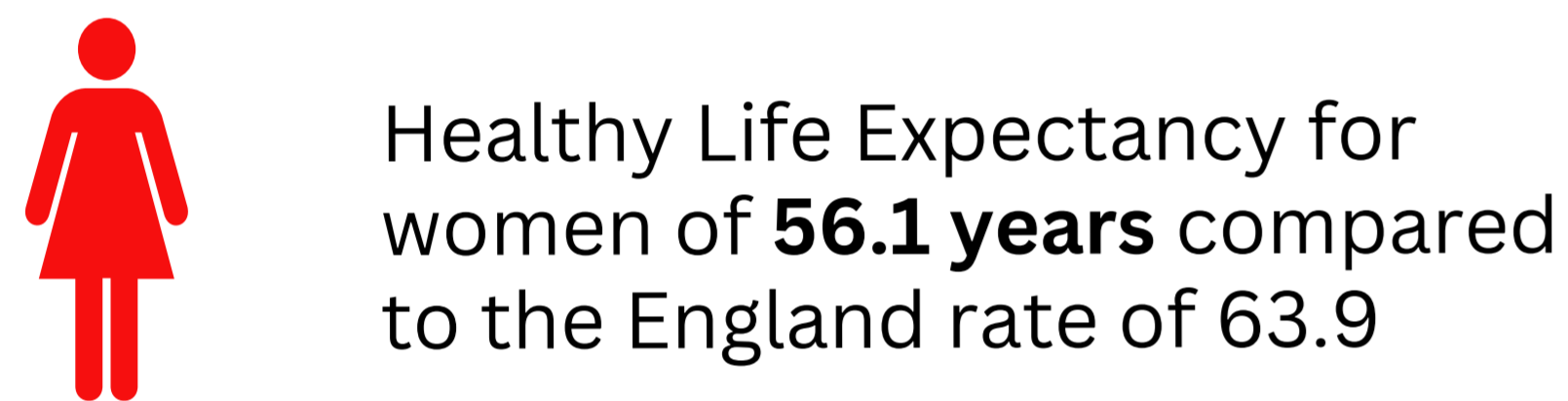

## Methodology

A mixed method approach to comprehensively assess the nature, extent, causes, and impact of fairness, wellbeing and social inequalities in Doncaster.

- Understand lived experience in an ethical way.
- Use life-stage approach to understand intersectionality of challenges.
- Consider recommendations in the context of 3 Horizons model.

Call for evidence - Resident Voice – Synthesis of Existing Engagement - Public Engagement - Face to Face Conversations  
Online Survey  
Resident Workshops and Forums HDRC  
Rapid Review of Evidence Expert Panels  
Front line staff workshops  
Data Walks  
Briefing papers

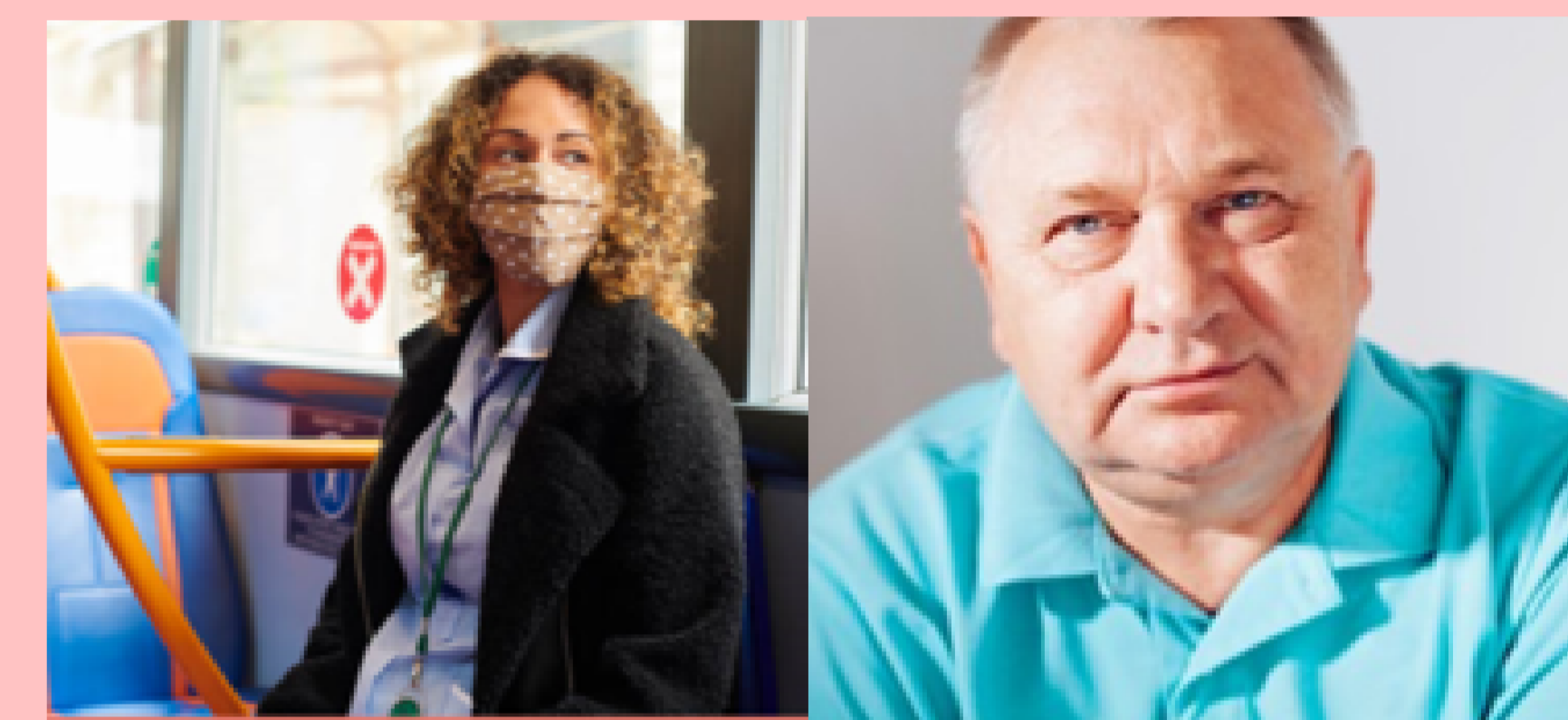

**Beth** **Andy**  
*Just wants to feel safe* *Wants things to go back to the way they were*

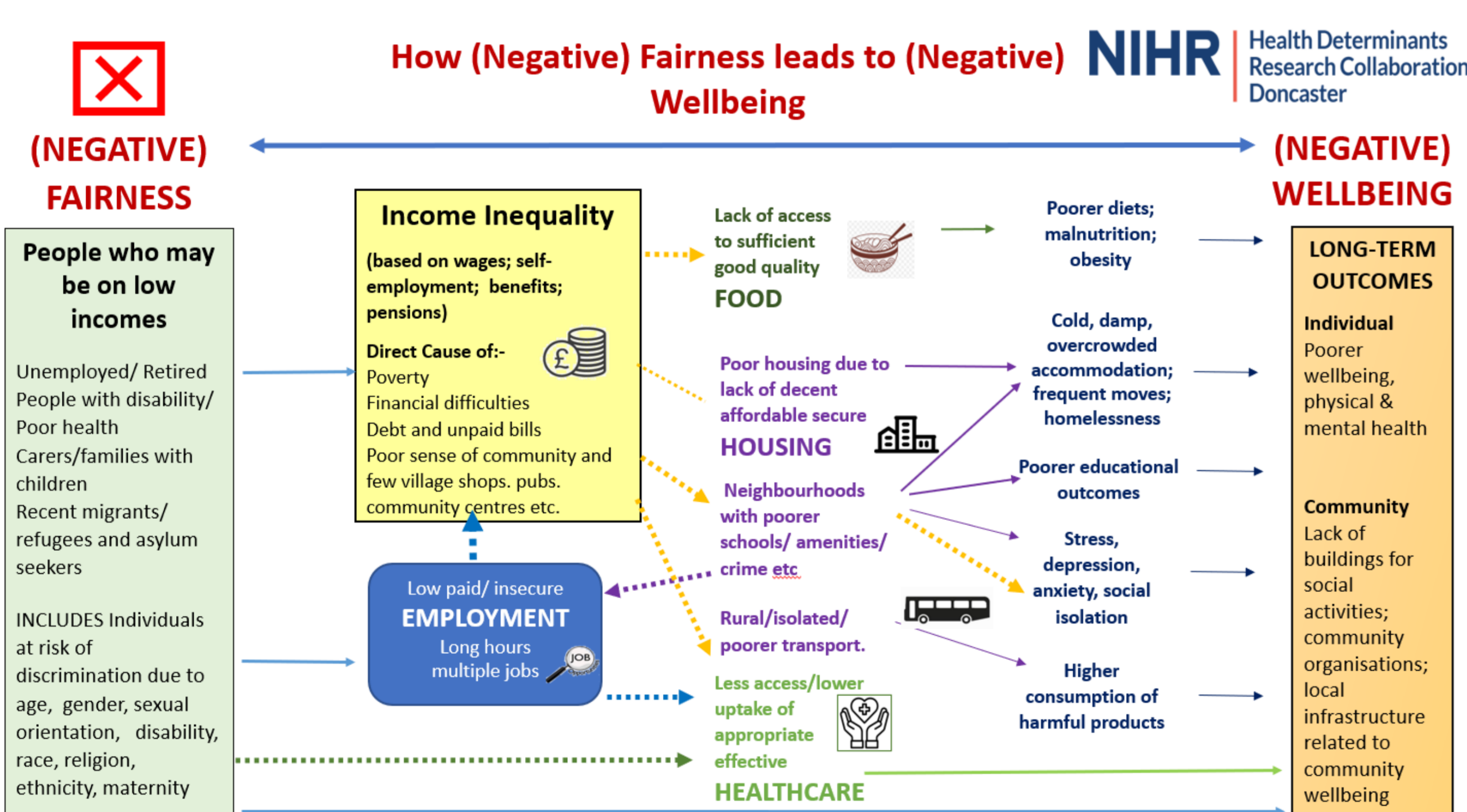

## Conclusion

The process of examining the scope, breadth, and depth of evidence related to fairness and well-being for Doncaster residents has been a challenging but necessary endeavor.

While we have made significant progress in understanding the complex factors at play, it is crucial to acknowledge that we have not covered every aspect comprehensively. The multifaceted nature of this issue demands ongoing attention and exploration.

Looking forward, the next steps in this work are to distill our findings into a set of recommendations that will serve as a foundation for the development of a new Health & Wellbeing Strategy and 1 Doncaster 5 yr Place Plan.

Rapid review of evidence and the development of a logic model demonstrating the linkages between income inequalities and essential aspects of well-being. With thanks to Andrew Booth and Liddy Goyder.

## References

- ONS (2021) Doncaster: Facts and figures about people living in Doncaster. [Online]. Available from: [ONS](https://www.ons.gov.uk/peoplepopulationandcommunity/inequalityanddeprivation). [Accessed: 21 September 2023]
- Office for Health Improvement and Disparities (2023) Local Authority Profiles - Doncaster. Available at: <https://fingertips.phe.org.uk/profile/health-profiles/data#page/1/ati/302/are/E08000017> (Accessed: 21 September 2023).

## Authors

**Jon Gleek** – Head of Service  
**Clare Henry** – Public Health Principal  
**Hayley Waller** – Policy & Insight Manager  
**Sheena Clark** – Policy & Insight Manager  
**Amber Rhodes** – PH Communications Lead  
City of Doncaster Council

## Acknowledgements

Professor Andrew Booth  
Professor Liddy Goyder  
Doncaster Health  
Determinants Research Collaborative (HDRO)